

Bike Touring
Bike Packing
Bike Travelling

Bike Adventures!







WHY





























Kyushu – Japan

1300 km over 4 weeks

About 50km per day



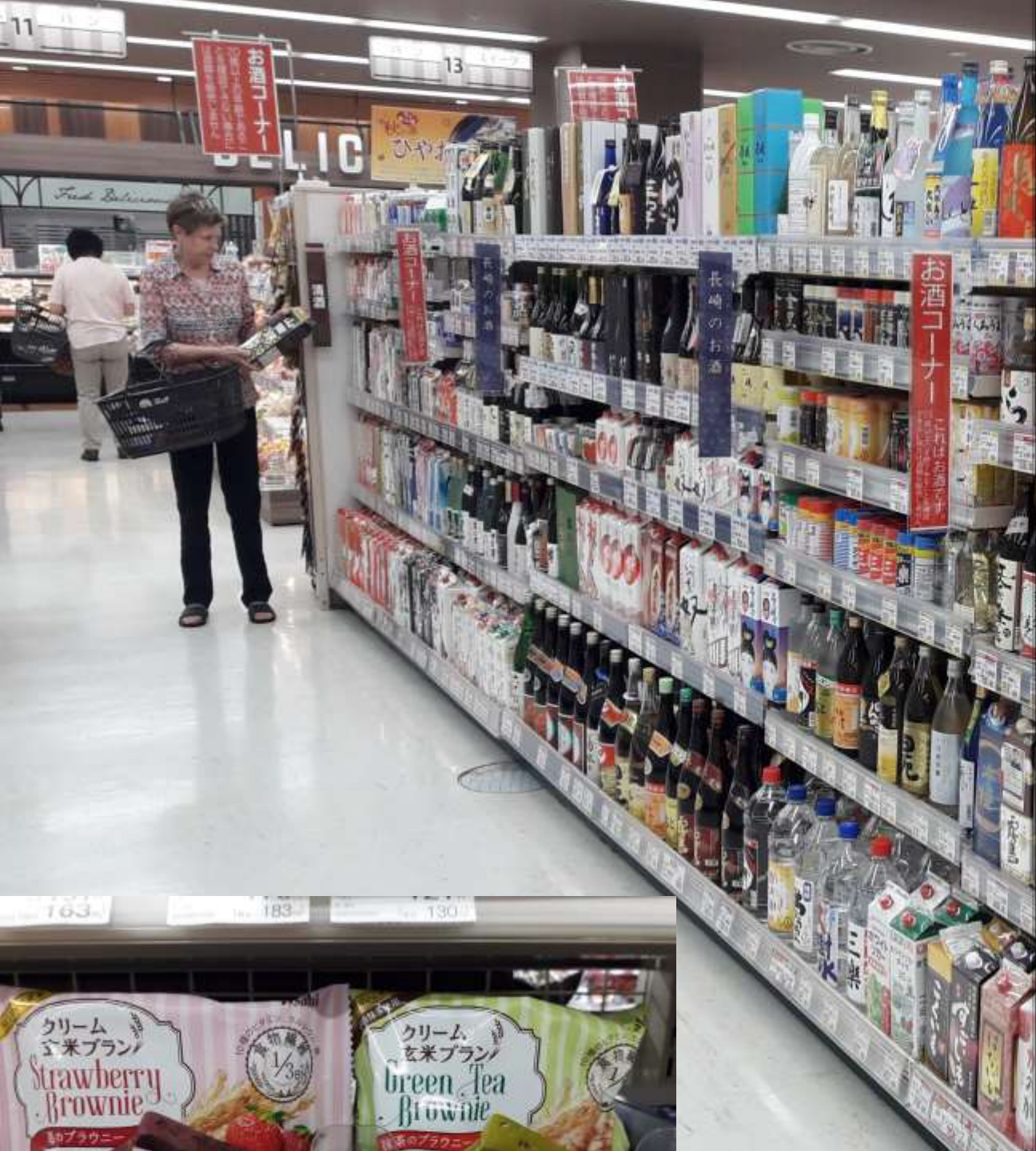

Nutrition





After Japan
What's the next
biking adventure?

Tour Aotearoa

New Zealand's 3000 km bikepacking odyssey

Jonathan Kennett

PHOTOGRAPHY
SVEN MARTIN
RICHARD SIDEY
MATT DEWES
AND OTHERS



Tour Aotearoa

3000 km < 30 days

100 kms per day for 30 days

Can we do it?



Bike Adventure Style

Type of Trip:

- Cycle Touring
 - Terrain – tarseal and good gravel roads
 - Panniers
- Bike Packing
 - Terrain –rough gravel roads, 4WD tracks and singletrack
 - Not panniers

How do you like to travel and what is the purpose of your trip









PLEASE LEAVE
GATE AS
FOUND



Pedals

Flats
vs
Clip-ins



Handle bars



Building up to the TA

Doing longer day trips

Doing overnights/multi-day trips

Test:

- Equipment
- Routines
- Ourselves

Sydney to Melbourne (airport to airport)

- Bikepacking Style
- 1100 kms
- 14 days

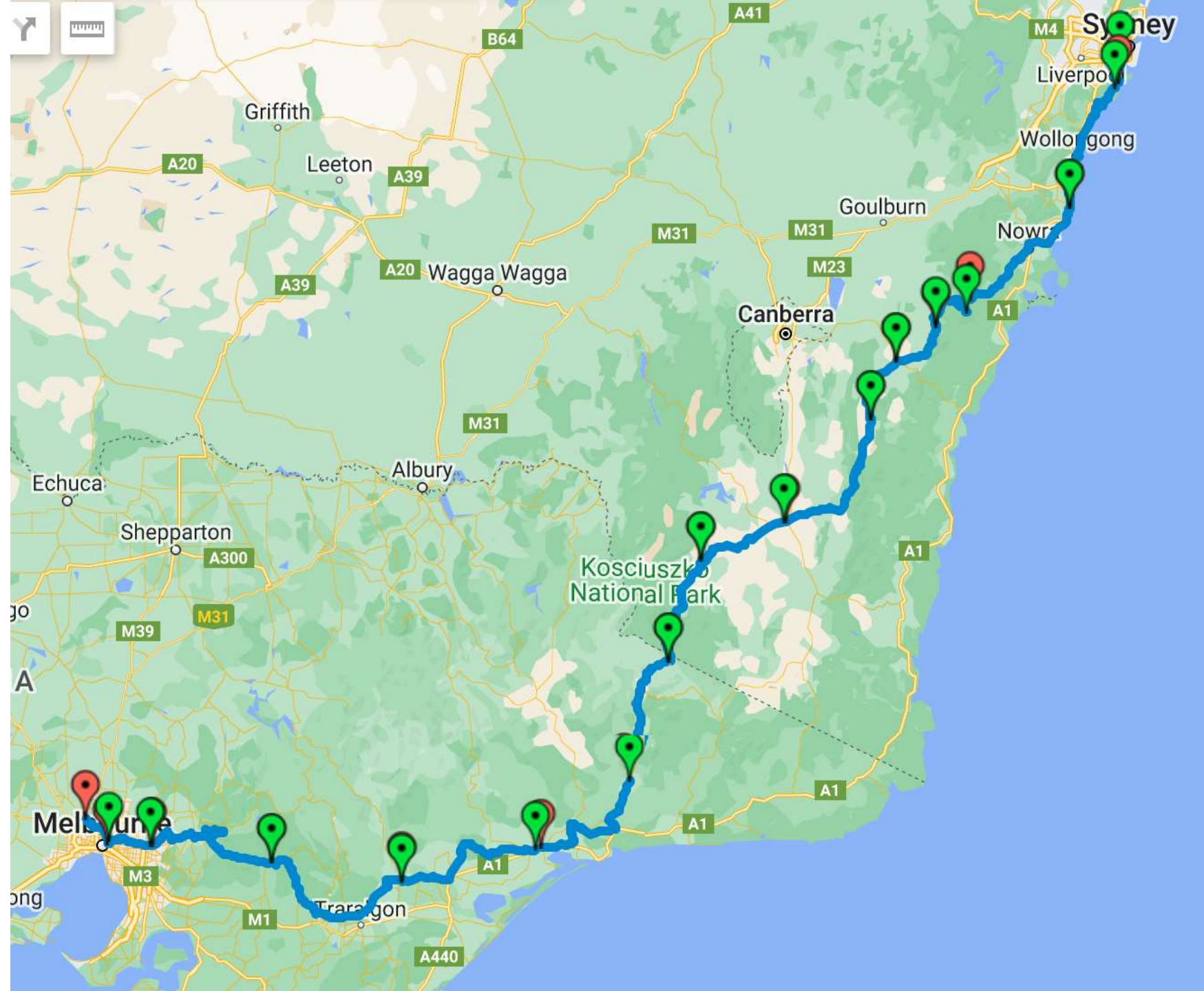









Tent
Sleeping mat,
Rain jacket,
Over trousers
Extra top

Snacks

Warm hat
Gloves
Vest

Sleeping bag
Cooker
Billy
Spare clothes
Food

USB Charger
Battery pack
Phone (when not
on handlebar)

Toolkit
Pump
Spare tube
Extra water (when
needed)

Extra water
(for 90 mile beach)



TA Achieved - 2020





What Next?



Central Otago Figure 8

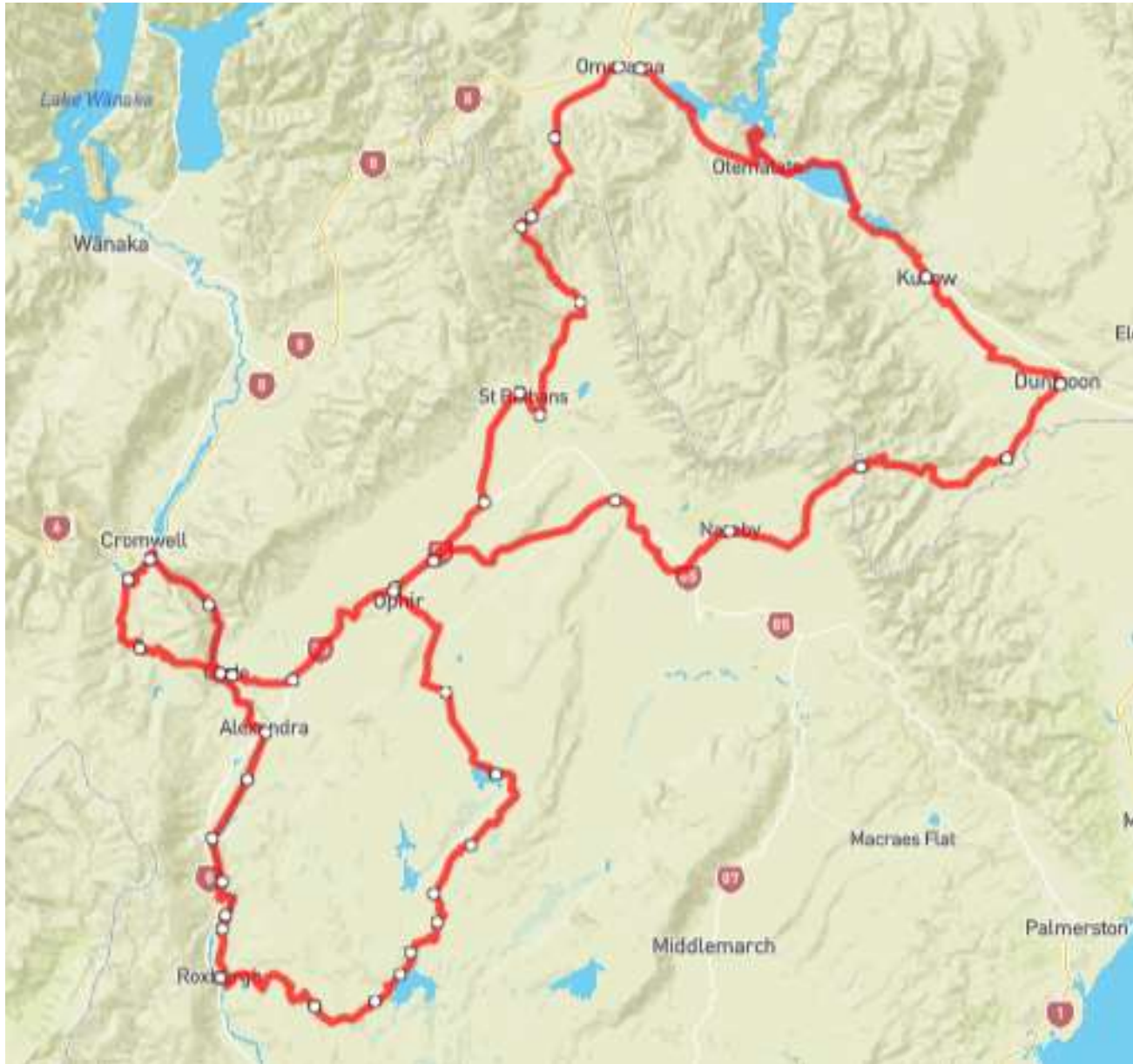

1. Oamaru Saddle
2. St Bathans
3. Serpentine Church
4. Roxburgh Gorge Trail
5. Clyde
6. Lake Dunstan
7. Omapau
8. Naseby
9. Danseys Pass
10. Duntroon
11. Kurow









Otago Figure 8



- Waikouaiti
- Middlemarch
- Brighton via Pukerangi and Outram.
- Balclutha down the coast.
- Lawrence via Beaumont
- Fairfield (Dunedin) via Lake Mahinerangi and Waipori Falls.
- Waikouaiti via Leith Valley and Karitane.

PUKERANGI

WAITING ROOM
PLEASE CLOSE
DOOR AFTER USE
TOILETS
DOWN PATH AT
END OF STATION





Mawson Trail

- 900 km
- Flinders Range to Adelaide

















Crafer's ↑

Tollgate ↑

City ↑

Flying with Bikes



Tardis
Ground Effect

Navigation - OsmAnd

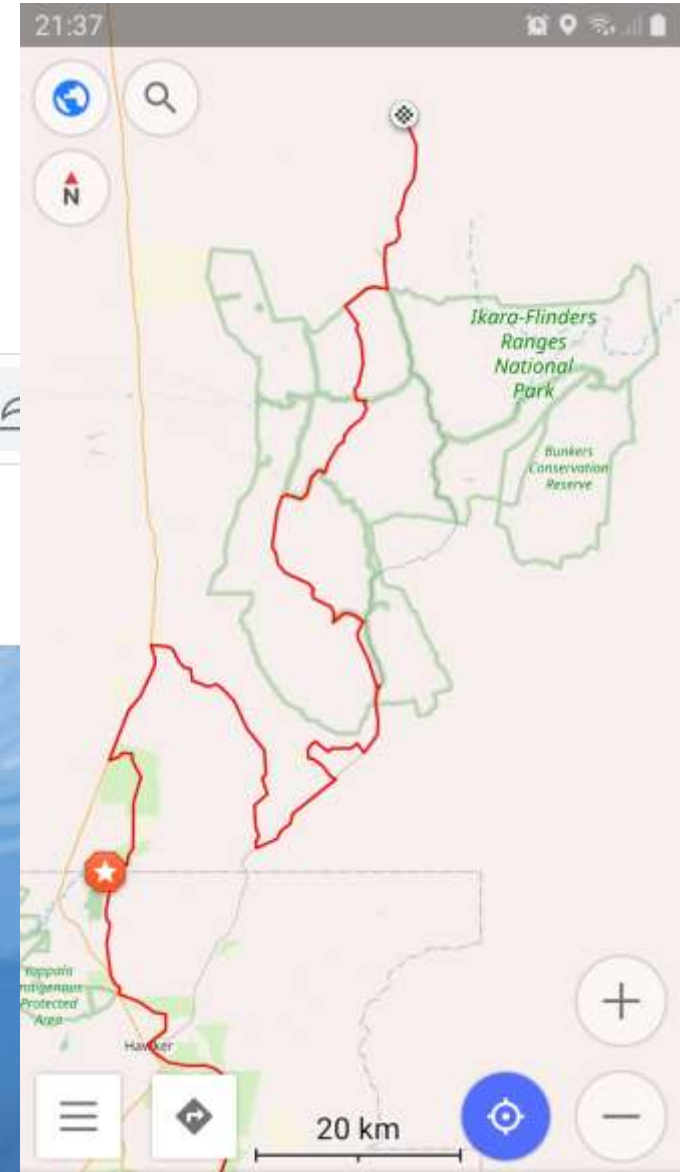
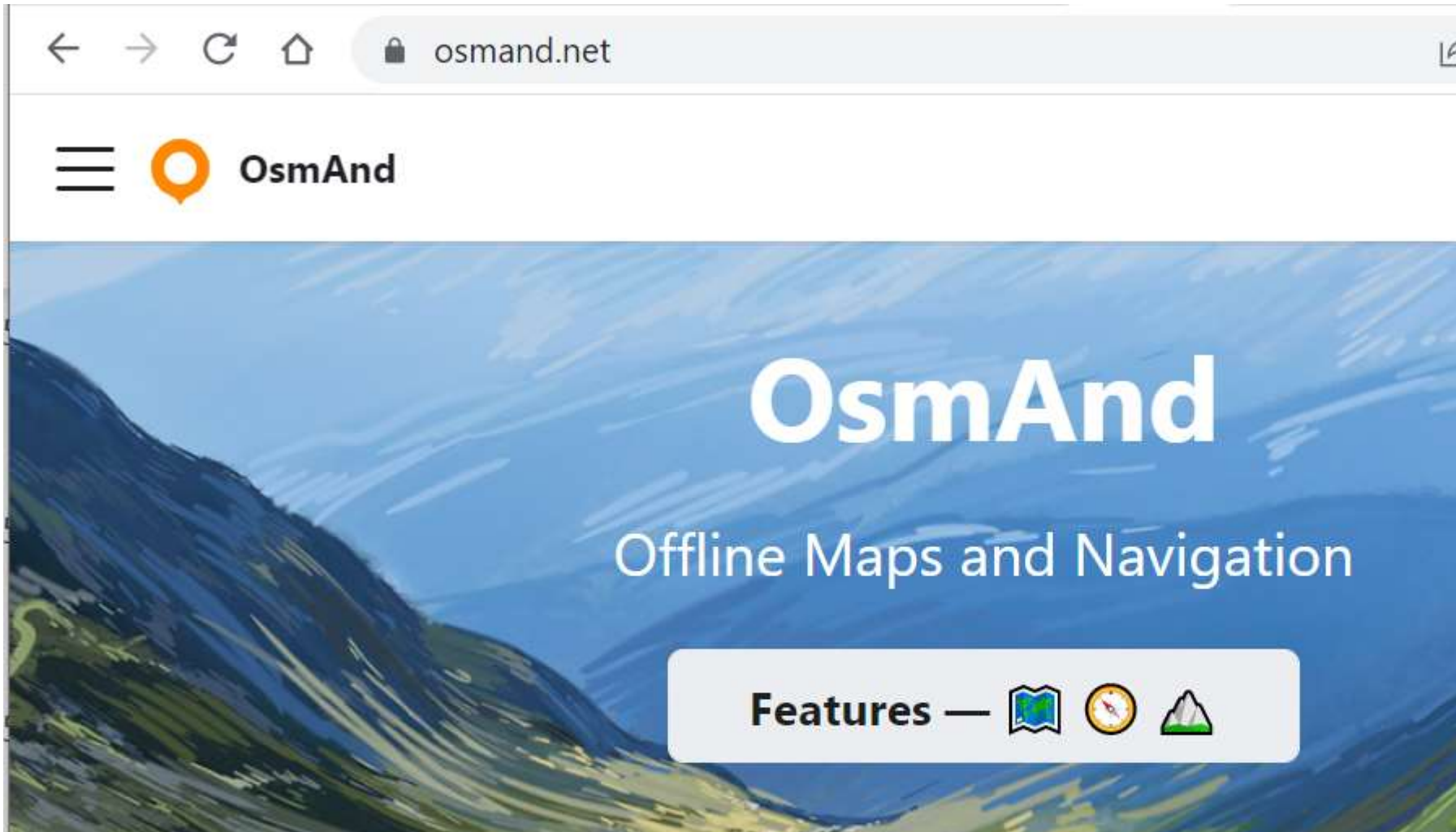

Planning

- Bikepacking Aotearoa
The Kennett Brothers
- Facebook Groups
 - Bikepacking NZ
- Brevet routes
- www.rideWithGPS.com
- www.gpx.studio

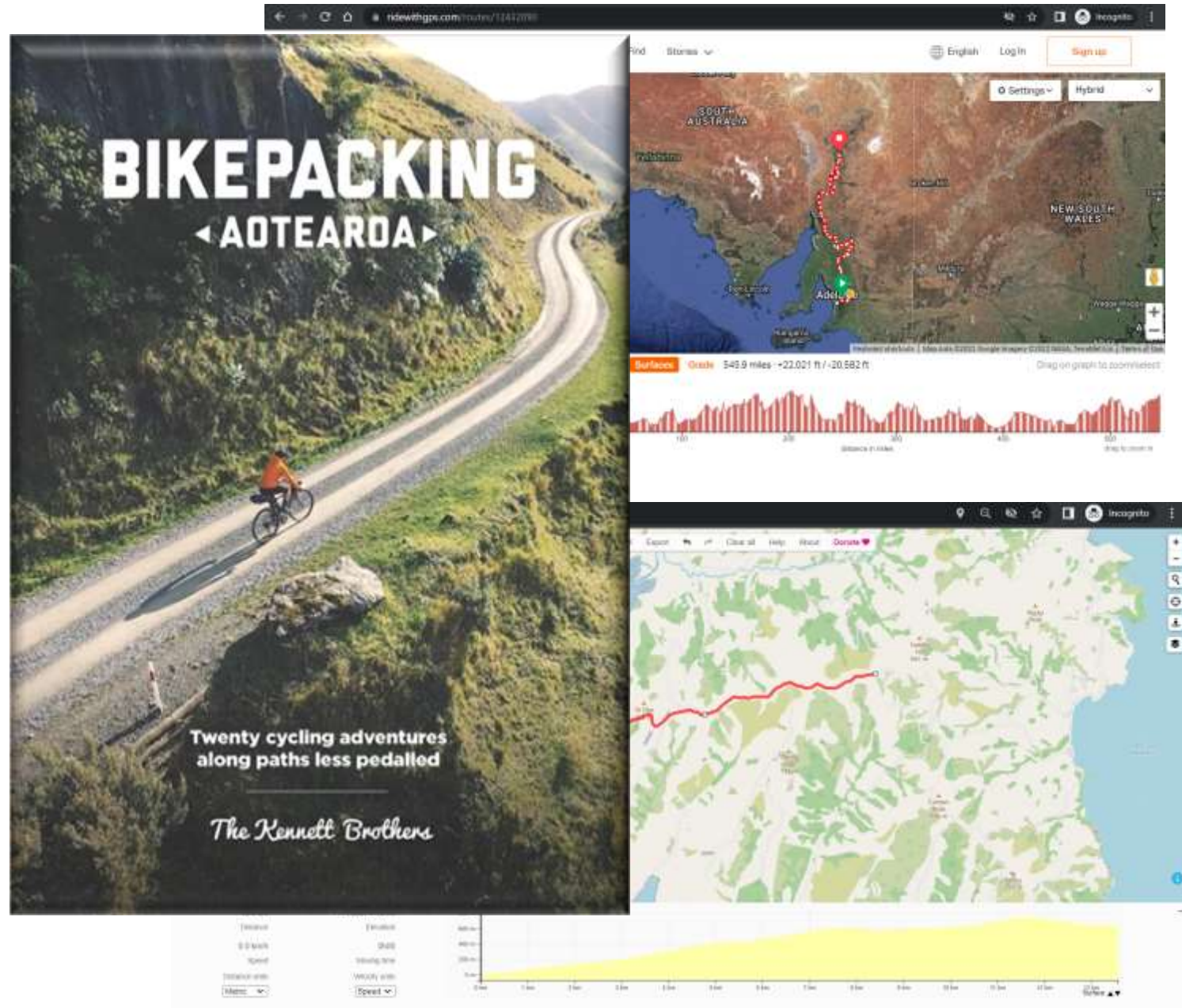

Every bike adventure tool kit should have ...



A length of cord

As useful as No 8
wire but easier to
bend



Okuku Pass / Lees Valley

Ashley Gorge

Wharfedale Track

Lake Lyndon Rd

Malvern Hills

Waimak River Banks

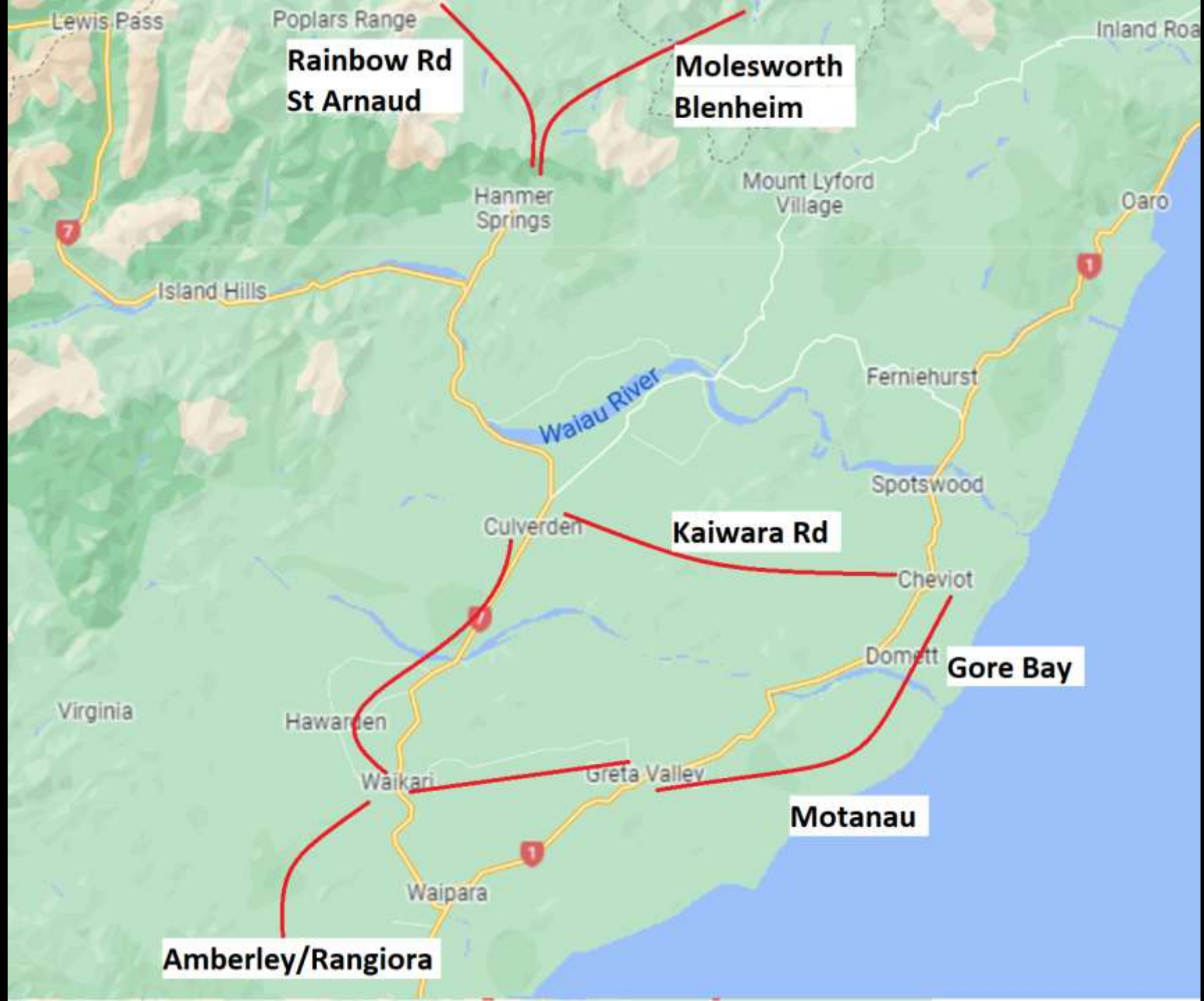



Rod Donald Hut (need to book)



- Diamond Harbour
- Puraau
- Port Levy
- Western Valley Rd
- Double Fence Line Track
- Rod Donald Hut
- Little River
- Rail Trail

Bossu Road

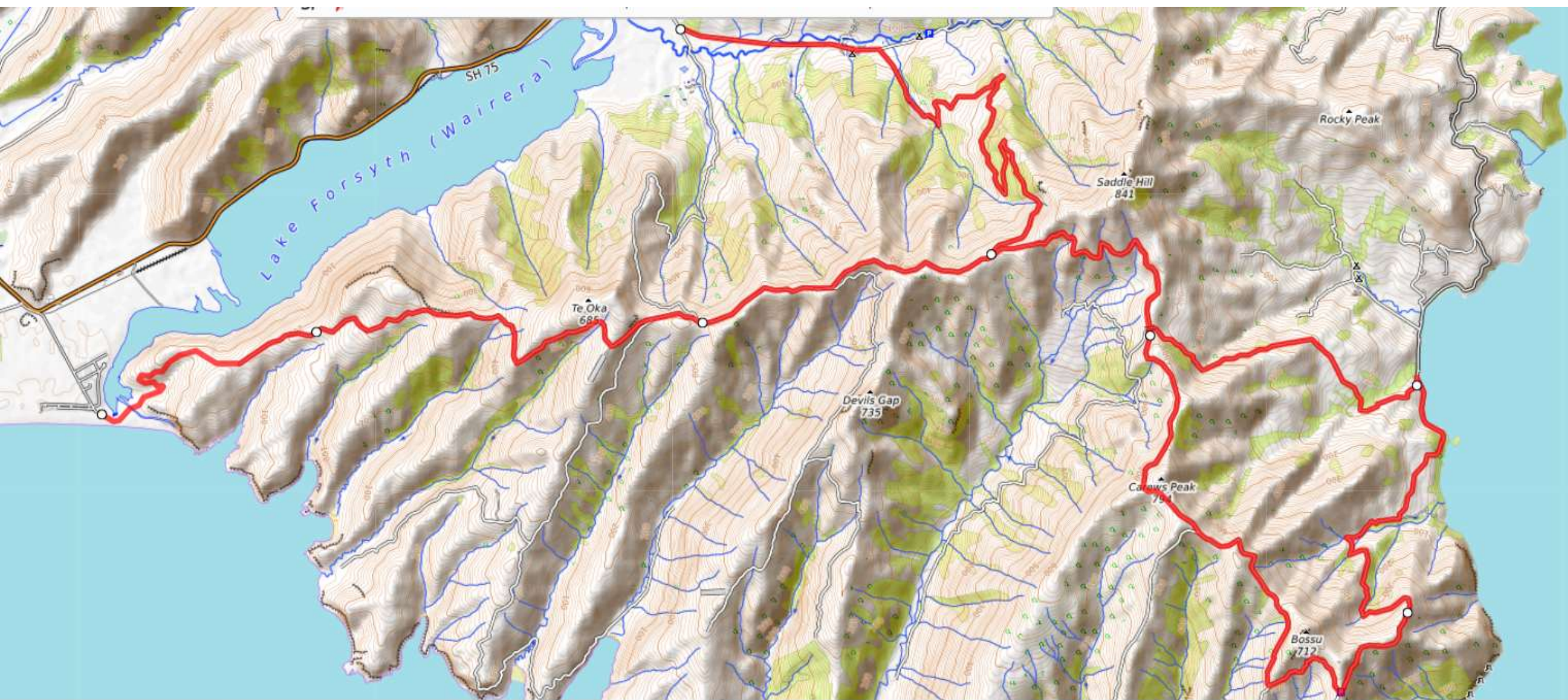



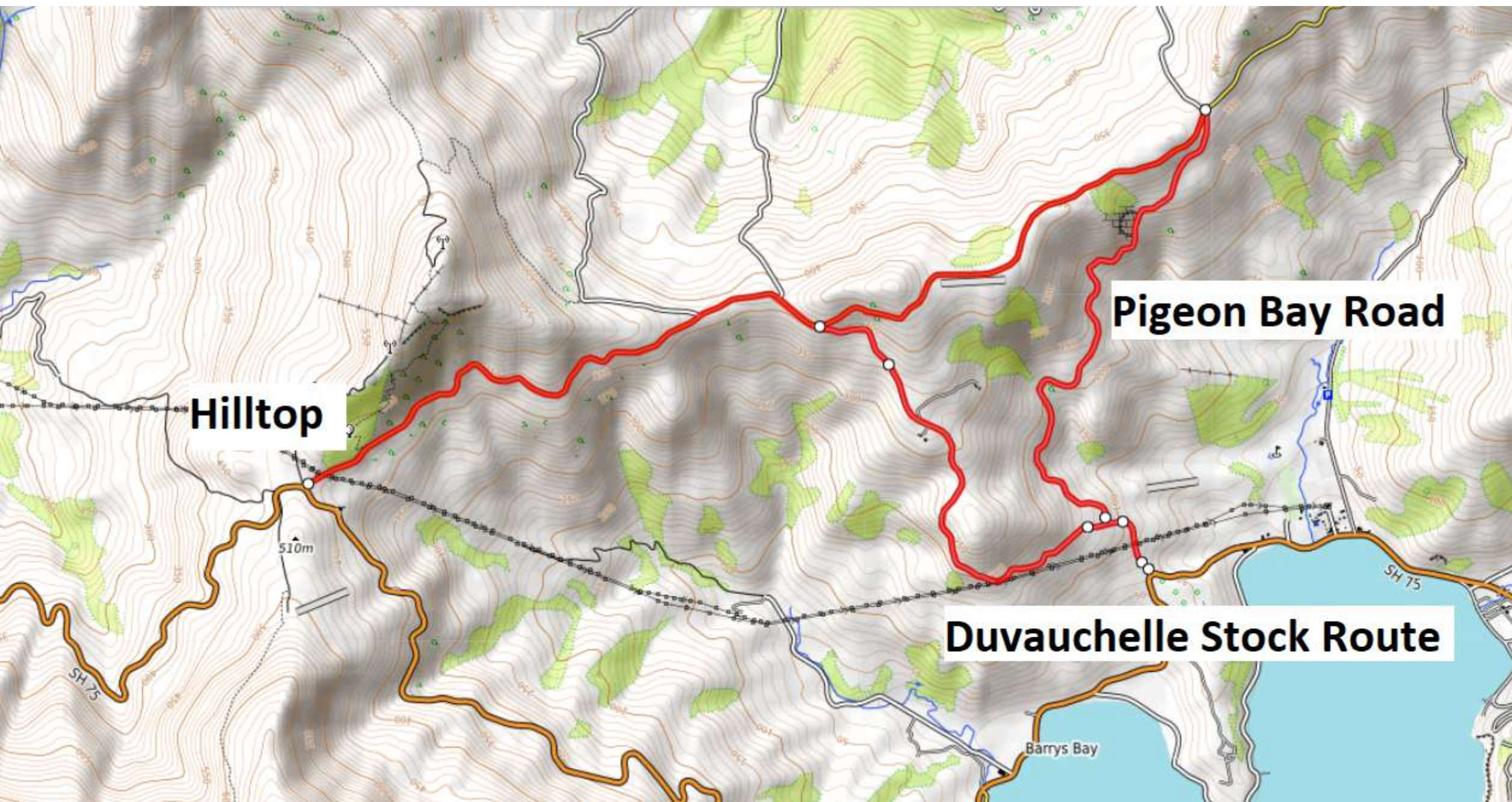

Hilltop

Pigeon Bay Road

Duvauchelle Stock Route

Barrys Bay

SH 75

510m

SH 75

Chorlton Road – Little Akaloa to Okains



- West Coast Wilderness Trail
- Alps to Ocean
- Clutha Gold Trail
- Paparoa Track
- Old Ghost Road
- Heaphy Track

How ever you load you bike

Wherever you choose to go

Have an awesome
adventure!



